

2nd National Level Students' Research Conference on "Innovative Ideas & Invention with its Sustainability in Computer Science and IT - 2021"

13th March 2021

Venue:

Online Platform Through Cisco Webex

MIT-World Peace University

Kothrud, Pune, 411038

ONLINE

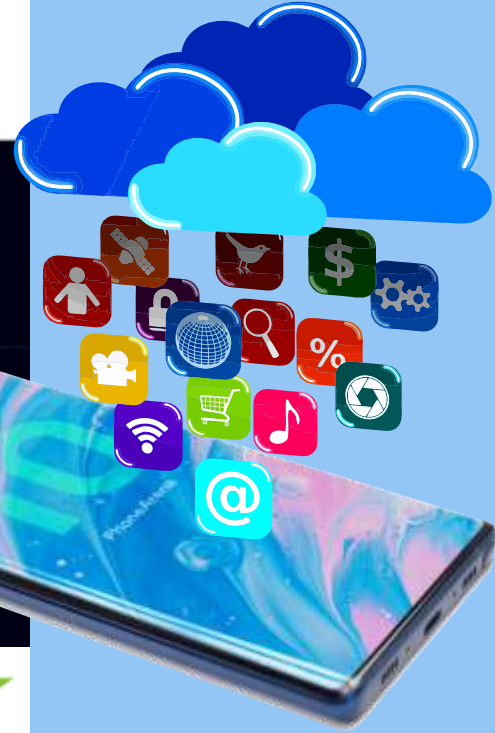

Industry Partners



Conference Tracks

Track	Name
I.	Artificial Intelligence and Machine Learning
II.	Block Chain and Internet of Things
III.	Network/ Information/Cyber Security
IV.	Data Science and Big Data
V.	Other

Important Dates

5 th March 2021	Full Paper Submission
8 th March 2021	Acceptance Notification
10 th March 2021	Final Camera Ready Paper Submission
11 th March 2021	Registration
13 th March 2021	Conference Date

Author guidelines:

- Paper should be written in IEEE standard template format.
- The paper should be mailed to conference.fos@mitwpu.edu.in by or before respective dates.
- Authors of accepted papers have to give a poster as well as paper presentation at the conference
- Selected papers will be published in International Journal of Scientific Research in Computer Science, Engineering and Information Technology, Impact Factor = 6.135, ISSN : 2456-3307, [DOI : <https://doi.org/10.32628/IJSCSEIT>]

Cash Prizes for Best Papers in each track!

🏆 First Prize: Rs. 1000 🏆

Registration Fees:

Rs. 200 : 1st author Rs. 150 : 2nd author Rs. 100 : 3rd author onwards

(Registration fee includes Certificate and Soft copy of proceedings)

About the Conference

The School of Computer Science is hosting National Level Students' Research Conference on 13th March 2021. The theme of this conference revolves around sustainable frameworks using technology. This conference provides a platform to budding researchers to present their ideas and solutions in the form of Poster and Paper Presentation.

The conference brings together students, academicians, research scholars and industry experts to present, share and discuss technical work in emerging topics like Artificial Intelligence, Cyber Security and IoT etc.



Any UPI payment is possible through this QR code

Advisory Committee

Dr. Bharat Chaudhari, MIT-WPU
Dr. Krishna Warhade, MIT-WPU
Dr. Vrushali Kulkarni, MIT-WPU

Review Committee

Dr. Rajeshree Khande
Dr. Anuradha Kanade
Dr. Barnali Goswami
Prof. Supriya Aras

Session Chairs

Dr. Vinaya Gohokar, MIT-WPU
Dr. Mangesh Bedekar, MIT-WPU
Dr. Rashmi Phalnikar, MIT-WPU
Dr. Himangi Pande, MIT-WPU
Dr. Sumedha Sirsikar, MIT-WPU

Chief Patron
Prof. Dr. Vishwanath Karad
Founder President,
MIT World Peace University

Chairman
Dr. N T Rao
Vice Chancellor
MIT World Peace University

Convener
Dr. Shubhalaxmi Joshi
Associate Dean, Faculty of Science
MIT World Peace University

Co - Convener
Dr. Chandrashekhar Patil
Head, School of Computer Science
MIT World Peace University

Co - Convener
Prof. Sheetal Rajapurkar
Assistant Professor, School of Comp. Sci.
MIT World Peace University

Key Note Speaker
Mr. Manningsal Muraleedharan
VP and Head of Innovation Center,
SE2

Chief Guest
Dr. Devender Kawday
Deputy Adviser at National Assessment
and Accreditation Council (NAAC),
Bengaluru

Dr. Smita Totade
Former Professor & CIO at
National Insurance Academy, Pune

Patron
Rahul V. Karad
Executive President
MIT World Peace University

Co-Chairman
Dr. Milind Pande
Pro Vice Chancellor
MIT World Peace University

Convener
Dr. Prashant Dave
Registrar
MIT World Peace University

Co - Convener
Dr. Rajeshree Khande
Associate Head, School of Computer Science
MIT World Peace University

Co - Convener
Prof. Swapnil Goje
Assistant Professor, School of Comp. Sci.
MIT World Peace University

Chief Guest
Dr. V. D. Nandavadekar
Registrar,
Shivaji University, Kolhapur

Mr. Niranjan Bal
Chief Evangelist & Mentor,
SWICONS

Organizing Committee

Chief Guests - Valedictory



About MIT-WPU

MIT Pune is now MIT-World Peace University!

MIT-World Peace University (MIT-WPU) is known to be among the top education institutions in India since the establishment of the MIT Group of Institutes in 1983. The 'MIT World Peace University' is recognized by the UGC under the Govt. of Maharashtra Act XXXV 2017, since 2017. Today MIT-WPU is at the epicenter for imparting a holistic value based education for the promotion of a universal culture of peace and welfare among the youth.

Witnessing rapid growth & expansion the MIT Group now encompasses 10+ campuses across India covering more than 1000 acres, all equipped with state of the art infrastructure and amenities. At any given point of time, more than 50,000 students are pursuing various courses across 65+ Institutes of MIT World Peace University.

About School of Computer Science

The Faculty of Science at MIT-WPU offers numerous higher learning courses as well as research programs. At the School of Computer Science, we pride ourselves in developing skilled professionals who excel at solving problems. During their period of study, students are expected to spend more time in laboratories than classrooms. Our specially crafted Industry oriented curriculum helps to bridge the gap between academics and the industry. Our Teaching and Research endeavors are supported by the state of art infrastructure that we possess as well as the qualified and highly competent teaching faculty members who provide students with hands-on practical experiences. We follow unique WPU method of imparting education, which rests on the foundation of Research Collaborations, Learning Pedagogy, Field Experiences and other Value Added Programs that go beyond Classroom learning.

Call For Papers And Posters

The Conference invites original research papers and contributions in the following domains/tracks but not limited to:

Artificial Intelligence & Data Science

- Machine Learning and Deep Learning
- Predictive and Prescriptive Analysis
- Human Machine Interface
- Robotics & Cognitive Computing
- Natural Language Processing

Block Chain and Internet of Things

- Block Chain Technology
- IoT for Social Sustenance
- Energy Harvesting Sensors
- Industrial IoT

Network/Information/Cyber Security

- Security and privacy on online social networks
- Cryptographic applications in cloud computing and Internet of things

- Privacy – preserving computing
- Cloud Computing

Data Science and Big Data

- Big Data Management and Technology
- Data analytics
- Business Intelligence
- Data Visualization
- Data Engineering

Others

- Computational Mathematics
- Numerical Methods and Algorithms
- Bioinformatics

The research paper should cover domains like Agriculture, Smart City, Education, Sports, Health Care, Industry and Transportation.

For registration and more details, please contact:

Prof. Nilesh Magar : 9975155310

Prof. Deepali Sonawane : 9823387761

e-mail id: conference.fos@mitwpu.edu.in
www.mitwpu.edu.in



MIT-World Peace University

S.No.124, Saraswati Vishwa, B-Wing, Paud Road,
Kothrud, Pune, 411038 TEL : 020 25703400