

Income Tax Return Process

T Hindu Priyanka¹ A. Murali Mohan Kumar²

¹STUDENT, DEPARTMENT OF MCA, MOTHER THERESA INSTITUTE OF COMPUTER APPLICATIONS, PALAMANER, INDIA

²ASSISTANT PROFESSOR, HEAD OF DEPARTMENT, DEPARTMENT OF MCA, MOTHER THERESA INSTITUTE OF COMPUTER APPLICATIONS, PALAMANER, INDIA

ABSTRACT:

The whole procedure is physically and tedious. Government representatives of different offices. Like farming, wellbeing, training, social welfare and so on associated with salary impose information gathering. Each Employee will apply a Tax Returns filling structure physically to get the profits from the administration. if the administration representative needs to get the Tax returns then physically he needs to go to closest accessible visited record and he needs to submit shape 16 expressing that he has played the expense to the legislature. with a specific end goal to recover the IT returns he needs to present a few points of interest like doctor's visit expenses, home credit charges, medical coverage, arrangements .and so on the examiner will check whether frame 16 and he needs to visit IT division by and by and he needs to present the shape 16 along. Login to the framework; he is the super client of the framework. He can see confirmed citizen data that has checked by graphed account. We are proposed an electronic application i.e. wage charge handling made simple. In the framework government representatives did not go to outlined record and salary charge office. In the application the whole procedure is mechanized. Citizens login to the framework from anyplace and filling structure 16 points of interest, and send to the CA for confirmation. The CA goes into the framework with his login points of interest, and checks the shape 16, and sends affirmation to the citizen. After check he sends the shape 16 to pay charge office.

I. INTRODUCTION

In the present world, new advances are presented in all fields. The new innovation talented to a citizen for recording their Income Tax Returns Processing Made Easy is e-documenting. In existing framework ITR documenting is the time taking procedure for citizen and IT division, as it is manual process it makes enormous test to IT office to finish ITR approval process. Notwithstanding for citizen likewise recording the ITR is tedious and manual process in light of it the majority

of them will skip ITR. ITR is obligatory for all citizens whose salary surpasses essential duty exception restrain, regardless of whether the expense risk was decreased to zero post conclusion. ITR recorded archive is obligatory on taking advance, visa, purchasing high life cover protection, government delicate and so on... To overcome these problems the e-administration has built up the idea of e-recording of Income Tax Returns Processing Made Easy through the web. In this manner the IT office has assisted the citizens with characterizing the arrangements to be taken

after, which can be documented and the system to record Income Tax Returns Processing Made Easy for the advantage of pay citizens and additionally the administration. The present examination is to know the situation of pay charge because of usage of e-recording. The task obviously demonstrates that India is in the period of progressive changes in data innovation which additionally gives extraordinary headway in e-documenting field of salary impose division. It has featured the advantages and difficulties of such a system. With the headway of innovation and utilization of web in money related and monetary undertakings all around has required the e-documenting of Income Tax in India moreover. Thinking about its advantages and desperation, the e-documenting has turned out to be obligatory for significant piece of citizens in India.

The fundamental target of this undertaking is to influence handling of Income To assessment forms Processing Made Easy structures speedier and less demanding. In the framework government workers did not go to graphed record and salary imposes division office. In the application the whole procedure is mechanized. Citizens login to the framework from anyplace and filling structure 16 points of interest, and send to the CA for confirmation. The CA go into the framework with his login subtle elements and confirm the shape 16, and send affirmation to the citizen.

II. MODULES

Administrator:

Administrator to monitor application and database availability. The central repository should be independent so it is able to collect application data from various application similar to yours in a platform independent way. The information of each data upload like the user, the time of upload etc should be captured. The central repository should be able to handle multiple such requests from different users. The central repository should be independent of any type application; ie it should only collect information in a platform independent format and stores it in the appropriate location in the database.

Government Employee:

Government Employees are Chief Information Officer, Audit Specialist, Report Specialist, and General Audience. These are verify the data stored in the database later should be able to be shared to different other sources in a platform independent way. The information shared should also be customized according to the receiver.

Tax Payer:

The Tax payer is key persons of this application. The central repository should verify the user and the information header before uploading the data to the database. The central repository should be independent so it is able to collect application data from various application similar to yours in a platform independent way.

Reports:

Employee reports, tax payer reports, and others

RESULTS

Home

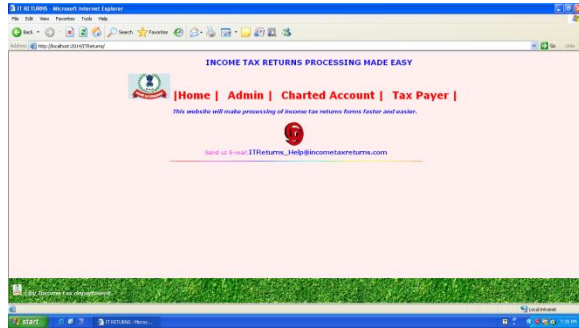

Tax payer

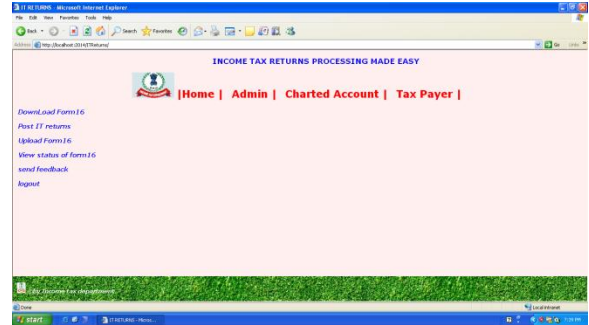
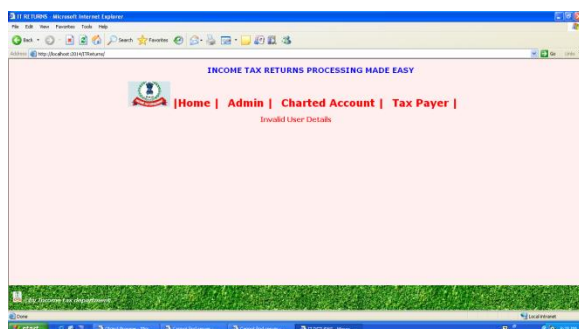
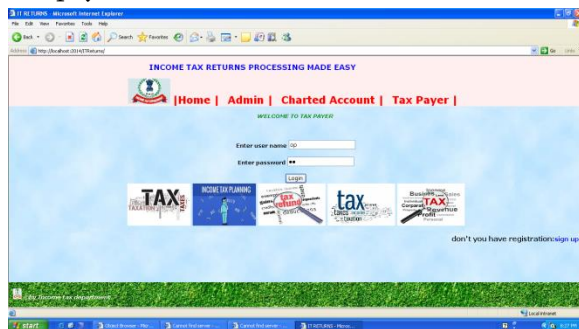

Post IT return

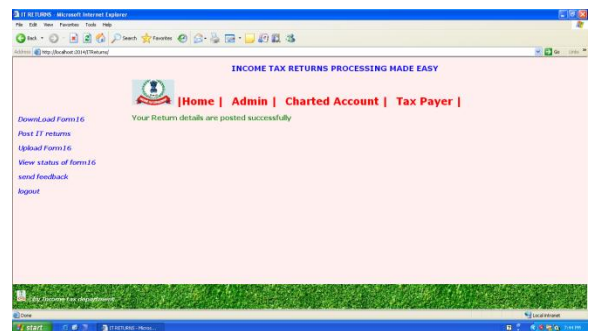
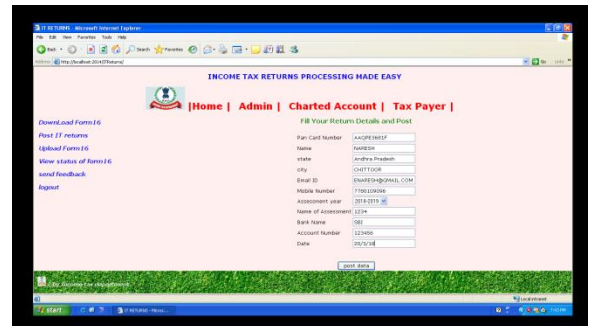

Upload form 16

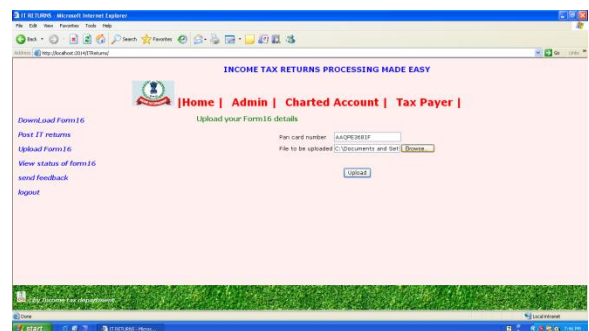

View Reports

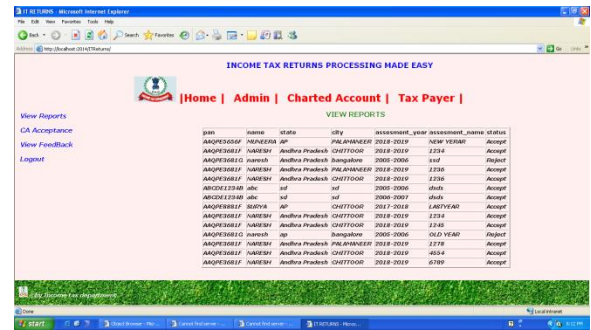
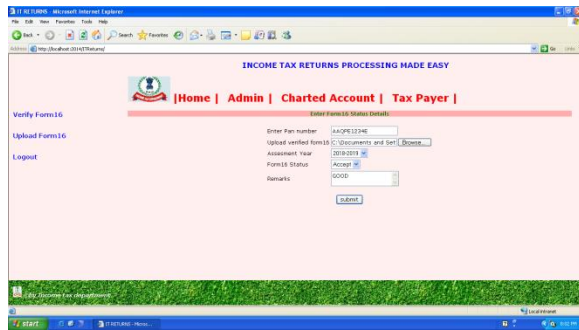

CA Acceptance

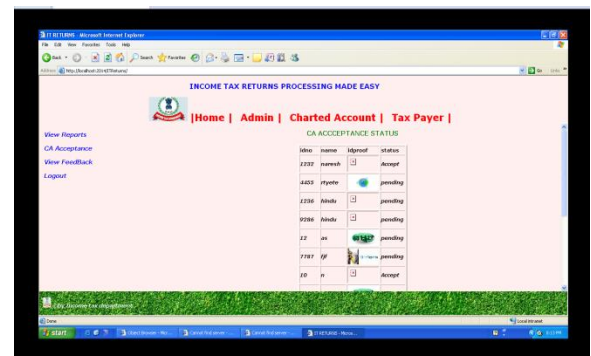
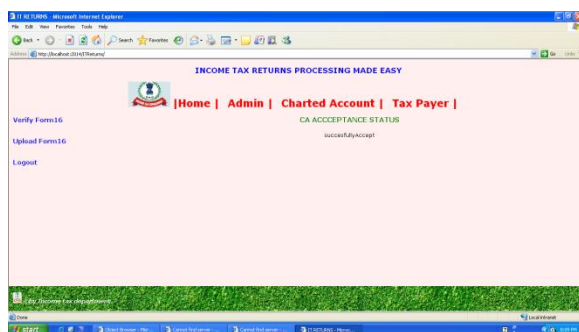

Admin

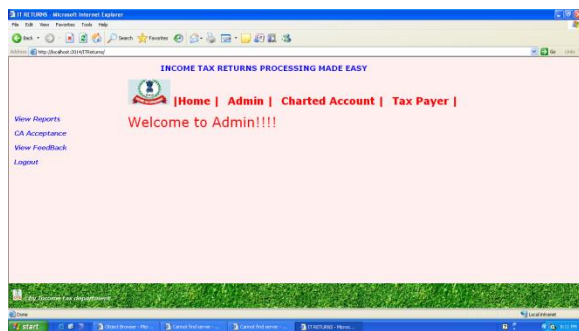
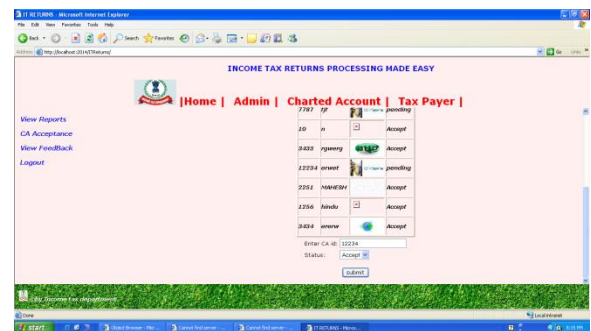
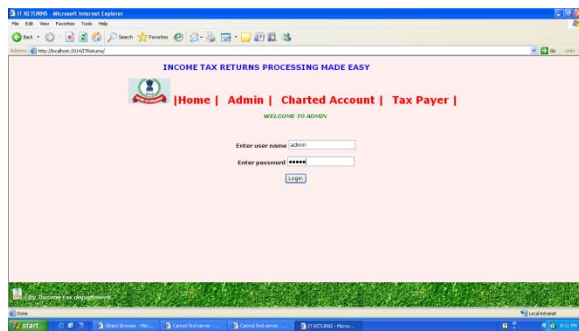

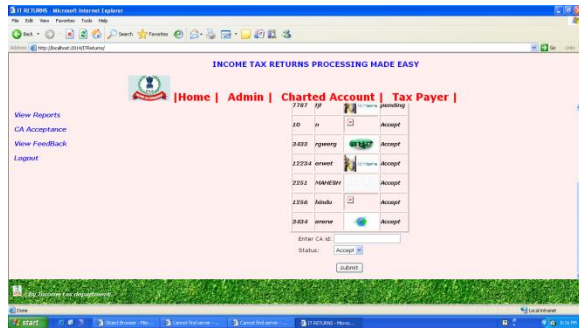

View feedback

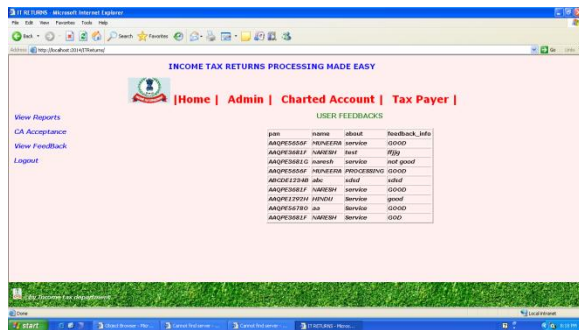

III. CONCLUSION

This task is to influence handling of Income To expense forms Processing Made Easy structures quicker and less demanding. In the framework government workers did not go to diagrammed record and wage charge office. In the application the whole procedure is robotized. Citizens login to the framework from anyplace and filling structure 16 points of interest, and send to the CA for check. The CA go into the framework with his login points of interest and check the shape 16, and send affirmation to the citizen.

IV. REFERENCES

[1] References for the Project Development Were Taken From the following Books and Web Sites.

- [2] JAVA Technologies: JAVA Complete Reference: Java Script Programming by Yehuda Shiran
- [3] Head First EJB Sierra Bates
- [4] J2EE Professional by Shadabsiddiqui
- [5] HTML: HTML Black Book by Holzner
- [6] JDBC: Java Database Programming with JDBC by Patel moss.
- [7] Software Engineering by Roger Pressman