

# Law Enforcement Agencies

P Rajani<sup>1</sup>, R. A. Raja<sup>2</sup>

<sup>1</sup>STUDENT, DEPT OF MCA, MOTHER THERESA INSTITUTE OF COMPUTER APPLICATIONS,  
PALAMANER, INDIA

<sup>2</sup>ASSISTANT PROFESSOR, DEPT OF MCA, MOTHER THERESA INSTITUTE OF COMPUTER  
APPLICATIONS, PALAMANER, INDIA

## ABSTRACT:

Generally crime rate in India is growing day to day. Some people not even are coming forward to give complaints about the crimes that are going. In some cases the police officers will take actions very slowly. This generally causes a lot of loss for the victims and their families. In this project we are providing a web application which is to maintain a centralized repository of information related to various crimes that may happen across the country. The purpose is to enable law enforcement agencies to quickly access the information and take appropriate measures and steps.

**Keywords:** Crimes, victims, police officers, complaints.

## I. INTRODUCTION

**crime** is an unlawful act punishable by a state or other authority. The term "crime" does not, in modern criminal law, have any simple and universally accepted definition though statutory definitions have been provided for certain purposes. The most popular view is that crime is a category created by law; in other words, something is a crime if declared as such by the relevant and applicable law. One proposed definition is that a crime or offence (or criminal offence) is an act harmful not only to some individual but also to a community, society or the state ("a public wrong"). Such acts are forbidden and punishable by law. Police records show high incidence of crimes against women in India. The National Crime Records Bureau reported in 1998 that the growth rate of crimes against women would be higher than the population growth rate by 2010.<sup>[13]</sup> Earlier, many cases were not registered with the police due to the

social stigma attached to rape and molestation cases. Official statistics show that there has been a dramatic increase in the number of reported crimes against women

A law enforcement agency (LEA), is a government agency responsible for the enforcement of the laws. LEAs which have their ability to apply their powers restricted in some way are said to operate within a jurisdiction. LEAs will have some form of geographic restriction on their ability to apply their powers. The LEA might be able to apply its powers within a country. LEAs which operate across a collection of countries tend to assist in law enforcement activities, rather than directly enforcing laws, by facilitating the sharing of information necessary for law enforcement between LEAs within those countries, for example Europol has no executive powers. Sometimes a LEA's jurisdiction is determined by the complexity or seriousness of the non-compliance with a law.

LEA jurisdiction for a division within a country can typically be at more than one level, for example at the division level, that is state, province, or territory level, and for example at the sub division level, that is county, shire, or municipality or metropolitan area level. In Australia for example, each state has its own LEAs. In the United States for example, typically each state and county or city has its own LEAs.

The existing framework keeps up crime-related data physically crosswise over registers and documents. This makes data sharing a moderate and tedious errand. Regularly the data passed on may end up out of date and unimportant and may not be useful to manage the situation. The proposed framework applies to Police Institutions the whole way across the nation. It is surely known that Crime Prevention, Detection and Conviction of culprits rely upon the exceptionally responsive spine of data administration. It is proposed to unify Information Management in Crime for the motivations behind quick and proficient sharing of basic data over all Police Stations over the region. The System would likewise be utilized to produce data for professional dynamic and preventive measures for battling crime.

## II. MODULES

The modules are as follows:

### 1. Administrator module:

The administrator has all access rights on this application. Administrator will register new police office details, register new victims, register new F.I.R, register crime written account, and register investigation details.

additionally he will delete all the small print of victims and crimes.

### 2. Investigation module:

This module is said to Investigation. during this module Investigation Officer will read F.I.R details, victim's details, witness details, proof details, and written account details.

### 3. Author module:

This module is said to author. during this module the duty of author within the police office is bestowed. The write will add victim details, investigation details, witness details, proof details, crime nature details, and written account.

### 4. Registration module:

This module maintains the data concerning all the police stations that square measure registered as per the jurisdiction of the system. It additionally gets integrated with the staff World Health Organization square measure operating in these stations along side their designation.

### 5. F.I.R module:

This module maintains the data associated with the primary Investigation Report of the crimes that have taken place. The F.I.R registers all information that's necessary for the investigation to require place in correct length. It identifies the crime class and also the crime nature.

### 6. proof module:

This module makes a set of knowledge associated with the evidences that square measure necessary below the conventional sequence of the investigation. This module dynamically concentrates upon the changes that happen whereas the system of investigation is below method.

**RESULTS:**

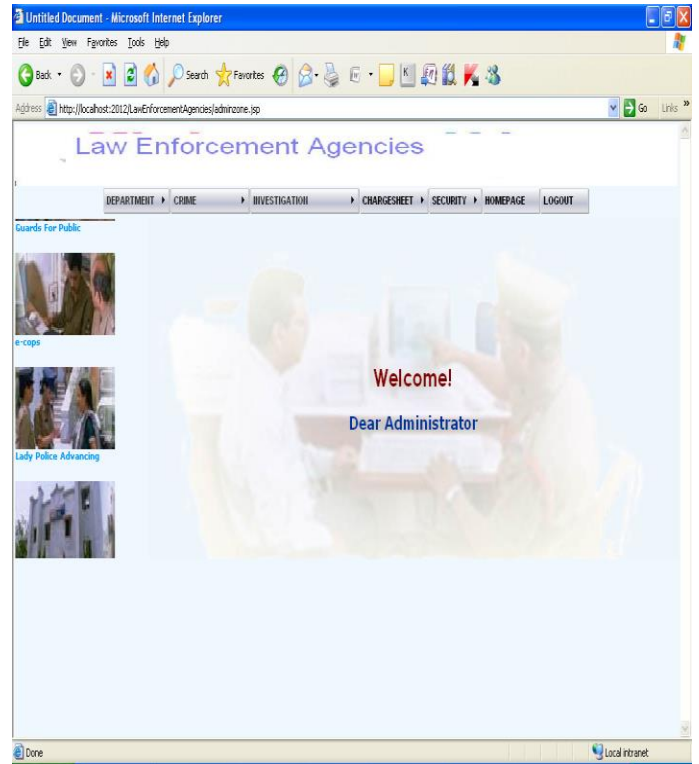
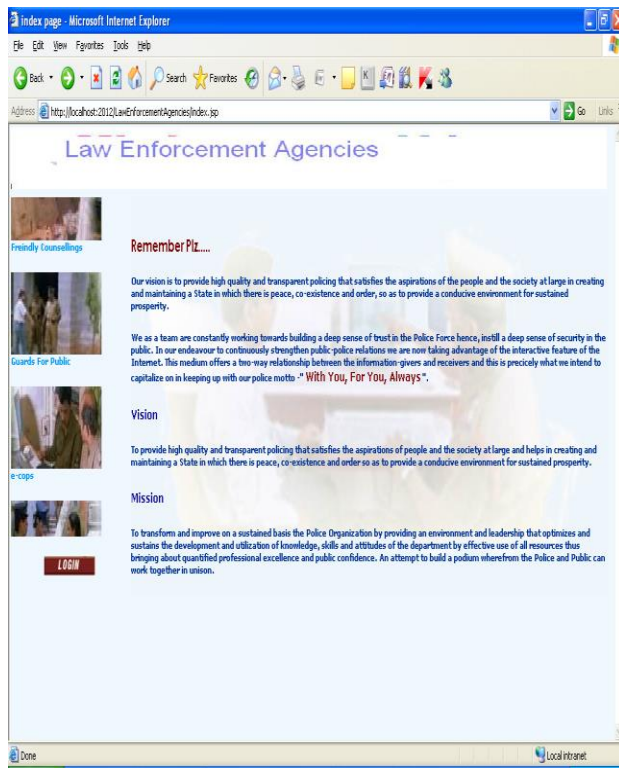

**Login Form:**

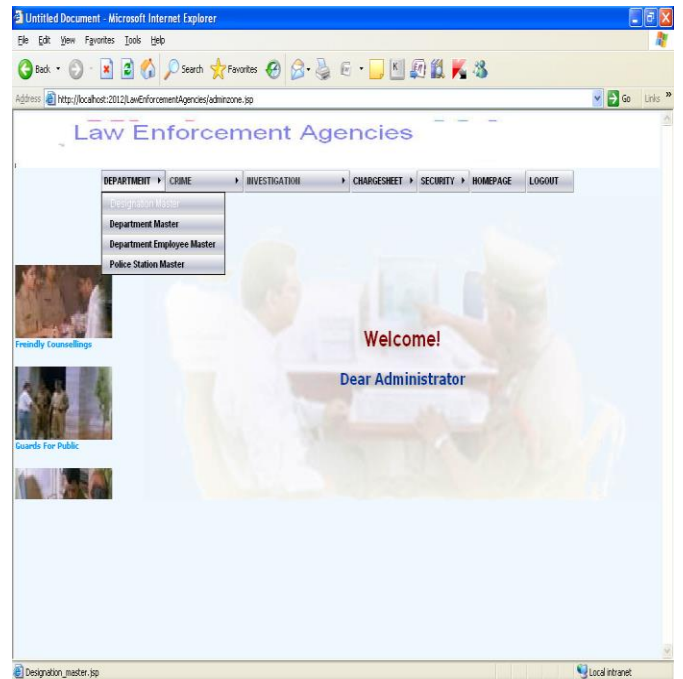
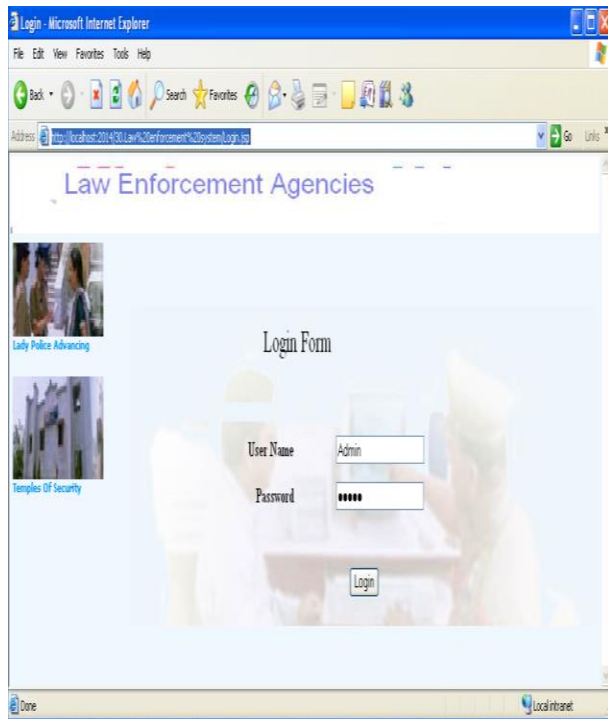

**Department Master:**

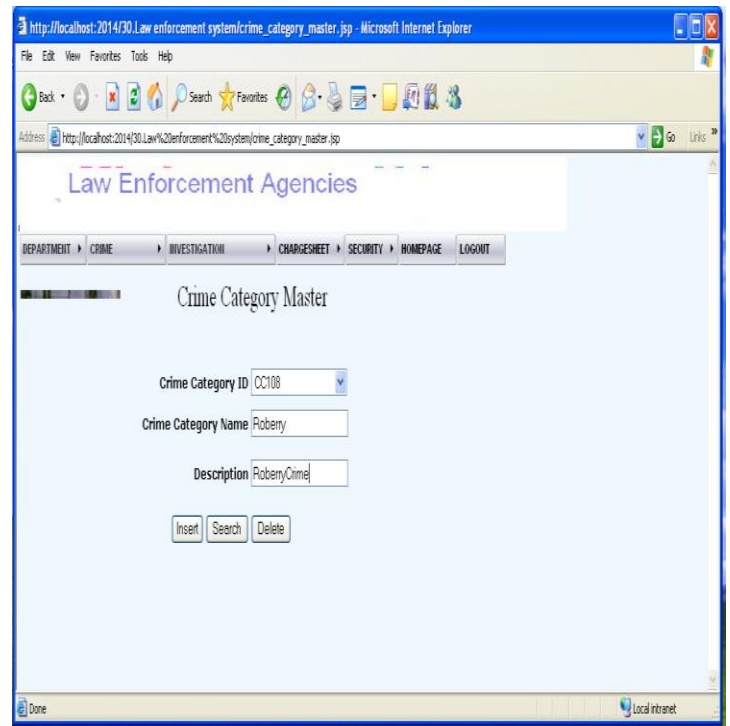
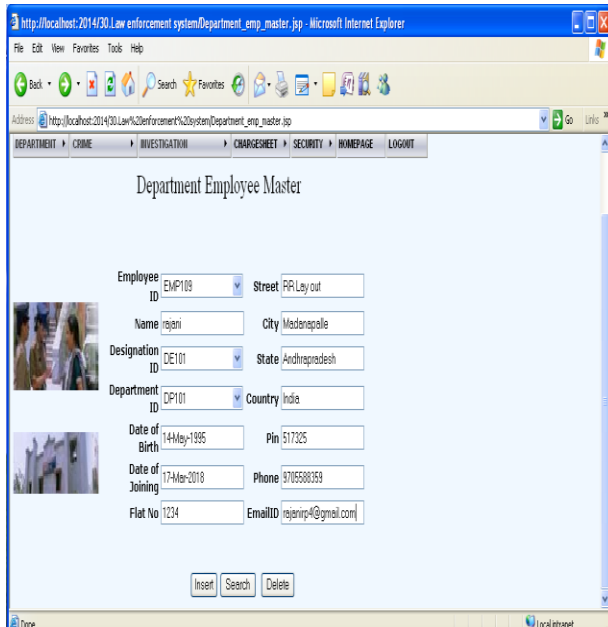
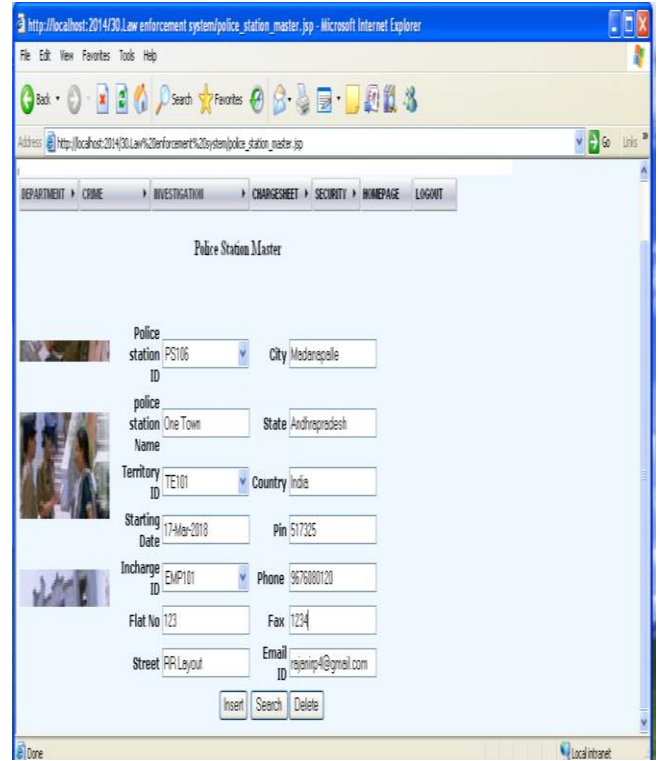
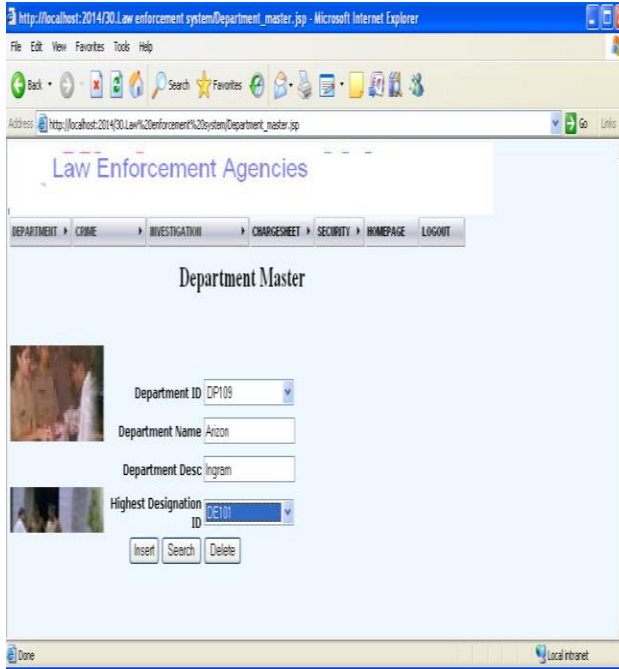

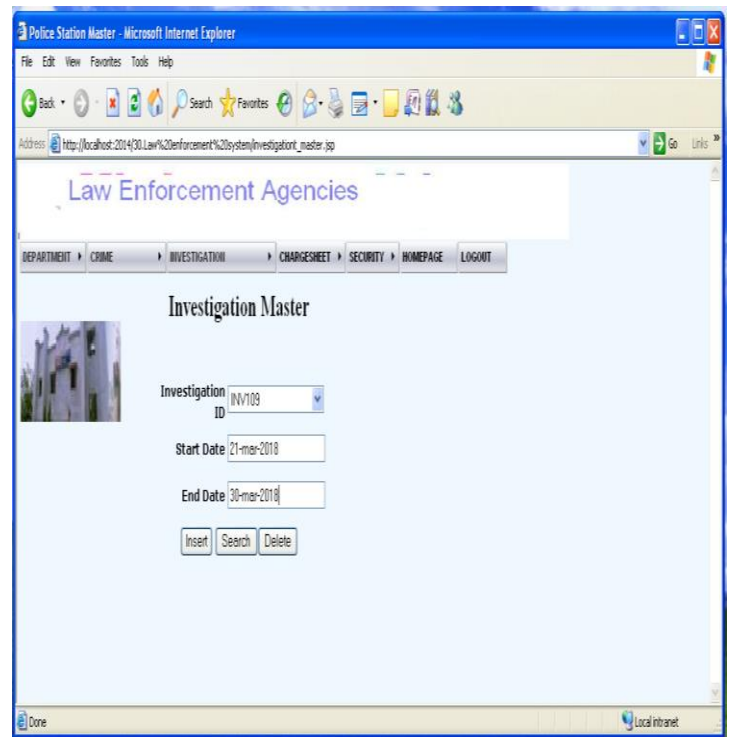
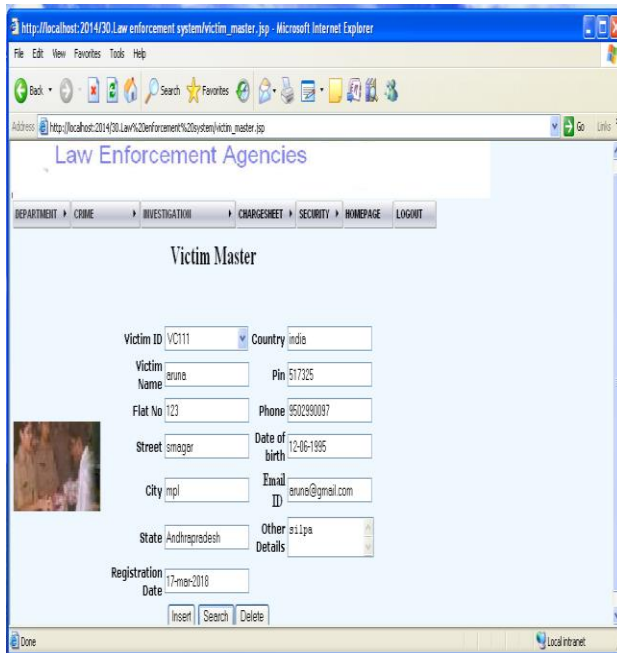
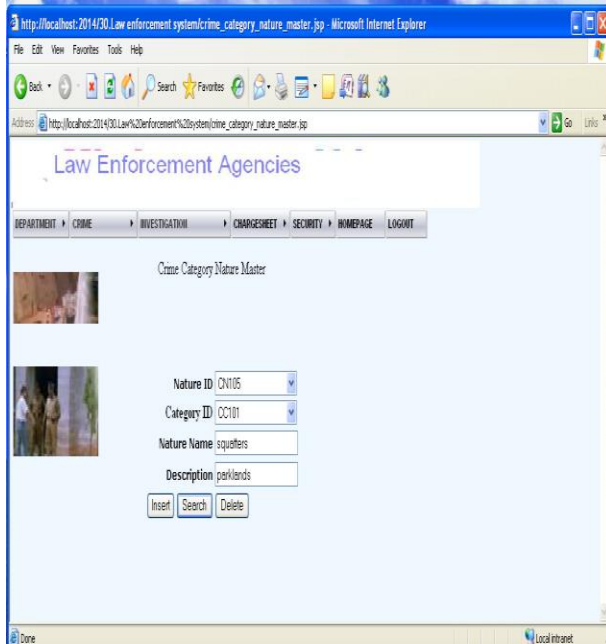

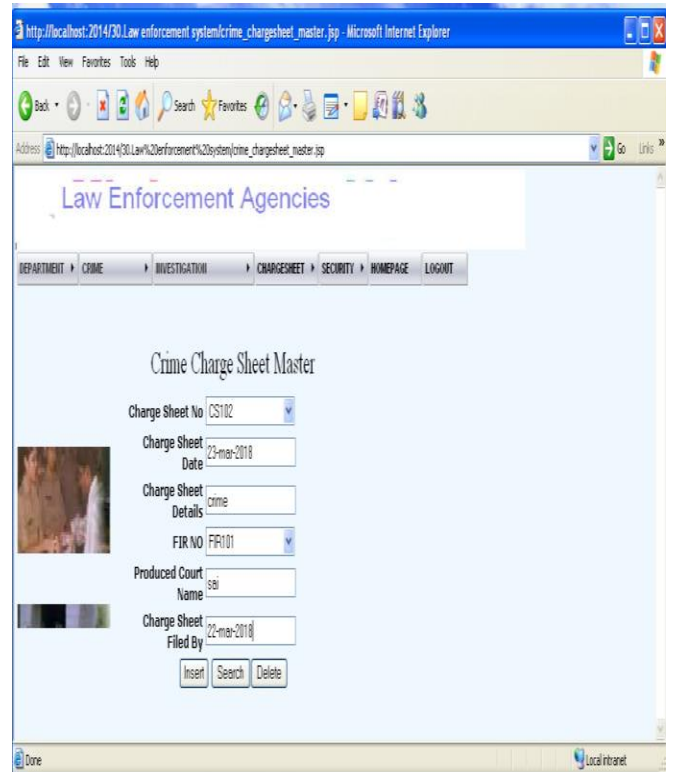
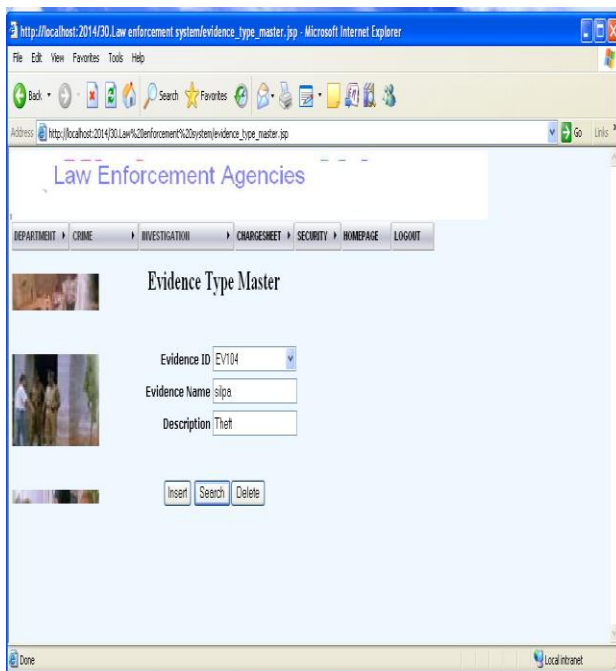
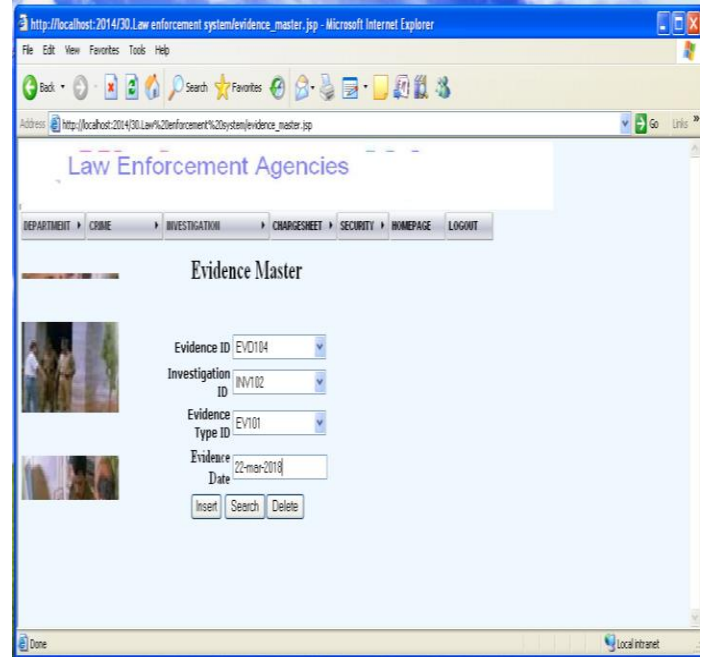
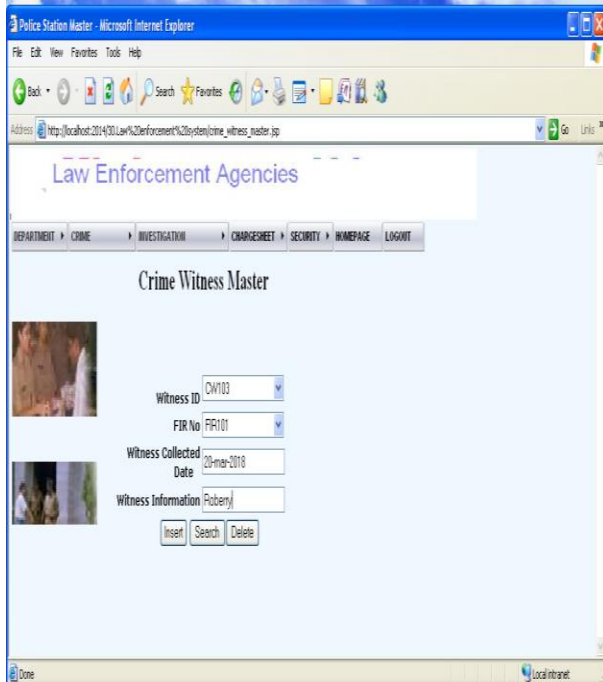

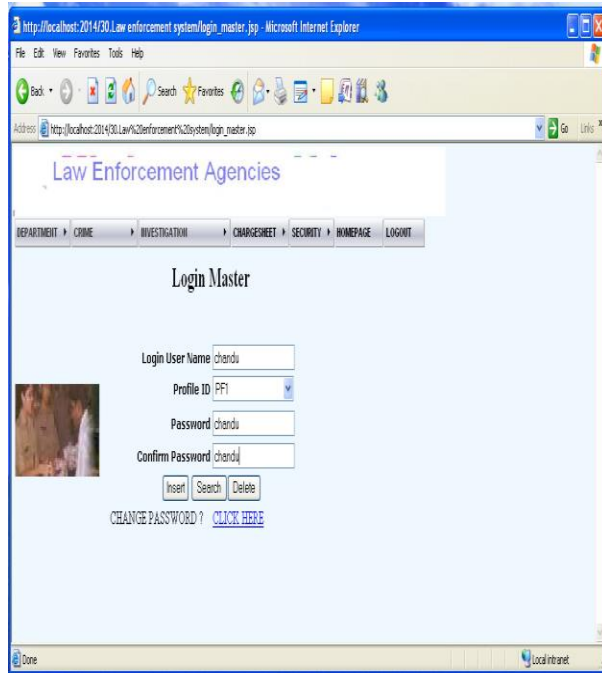

[8]<http://www.javaworld.com/>

[9]<http://www.mkyyong.com/>

### III. CONCLUSION

In this project a central repository of information related to various crimes that may happen across the country. It enable law enforcement agencies to quickly access the information and take appropriate measures and steps. In this project the victims can directly post the crimes and can file FIR. The Investigator can go through the case and can submit the file to the higher levels and can solve the case with in the short period of time.

### IV. REFERENCES

- [1][www.javatpoint.com](http://www.javatpoint.com)
- [2]<http://stackoverflow.com/>
- [3]<http://www.dzone.com/links/index.html>
- [4]<http://leetcode.com/>
- [5]<http://docs.oracle.com/javase/>
- [6]<https://www.coursera.org/>
- [7][www.w3schools.com](http://www.w3schools.com)